

2023 Competitive Grants Report

For the Loving World God Imagines

Texas Methodist Foundation's Grants Ministry partners with donors and grantees, uniting faith and funds in an asset-based approach, empowering churches and nonprofits to create opportunities for meaningful, systemic change.



76,627
people served



\$13.69
spent per
individual served

Impact Areas



Learn more about our Grants Ministry

Data is for the time period 07/1/23 to 06/30/24. Grantee organizations report data on two of the five Impact Areas.

texasmethodistfoundation.org



Social Service

100%

of those that engaged
received a social service.



Fort Bend Hope

ROSENBERG, TX

Fort Bend Hope empowers children and families to lead meaningful lives through education. It offers after-school and summer reading programs for children and ESL, GED, citizenship, computer, and literacy classes for adults.



Spiritual Condition



The Word of God AME Church

RIO RANCHO, NM

Part of the New Mexico Parish Community Building Program, Word of God AME Church promotes community development by making new neighbors, not just new members. It serves Native Americans, African Americans, Hispanic Americans, Single Parents, and Young People.

54%

of those engaged demonstrated or reported an improvement in their spiritual condition.





Access to Resources

78%

of those engaged were referred or given access to resources in the areas of nutrition, education, increased income, health, housing, and spiritual services.

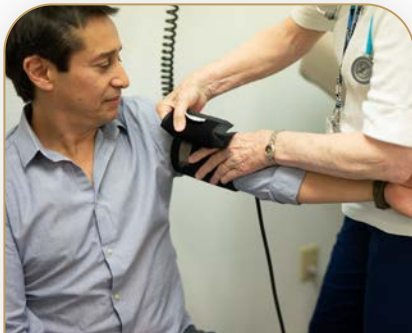

Christian Community Action

LEWISVILLE, TX

Crisis Management Services from Christian Community Action promote dignity in poverty. They provide rent and utility assistance, application fees, security and utility deposits, counseling and a grocery store.



Improvement in Condition

66%

of those engaged demonstrated or reported improvement in one of the following areas:



Nutrition



Education



Income



Health



Housing



Rosa es Rojo, Inc.

PLANO, TX

Rosa es Rojo works to prevent cancer and chronic illness in Hispanic women through culturally relevant health and wellness education offered in Spanish.



Positive Perspective

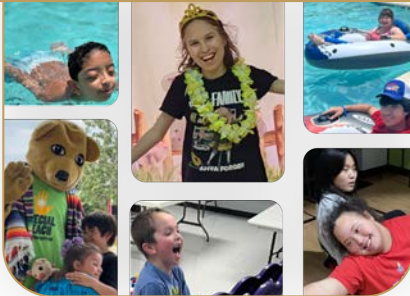

54%

of those engaged reported an improvement in perspective on life or their mental health.

Special Reach

SAN ANTONIO, TX

Special Reach promotes purposeful lives for special needs youth, providing opportunities for those youth to enjoy the same activities as their peers, while also offering respite to their parents and caregivers.

